

INSTRUCTIONS FOR FILLING THE OMR APPLICATION FORM.

(This page is not to be submitted)

1. Candidates should fill the application form with blue/black ball point pen.
2. Candidates should make sure that they darken the appropriate circles properly as shown below.

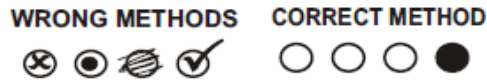

3. Candidates should print the application form in a **Letter size** paper (8.5x11 inches) and **DO NOT** alter the size of the sheet while printing the application form. While printing the form, kindly make sure to adjust the page in the printer so that it is printed straight. Page Sizing & Handling should be set as **FIT**. Default Printing is advised; as shown below:

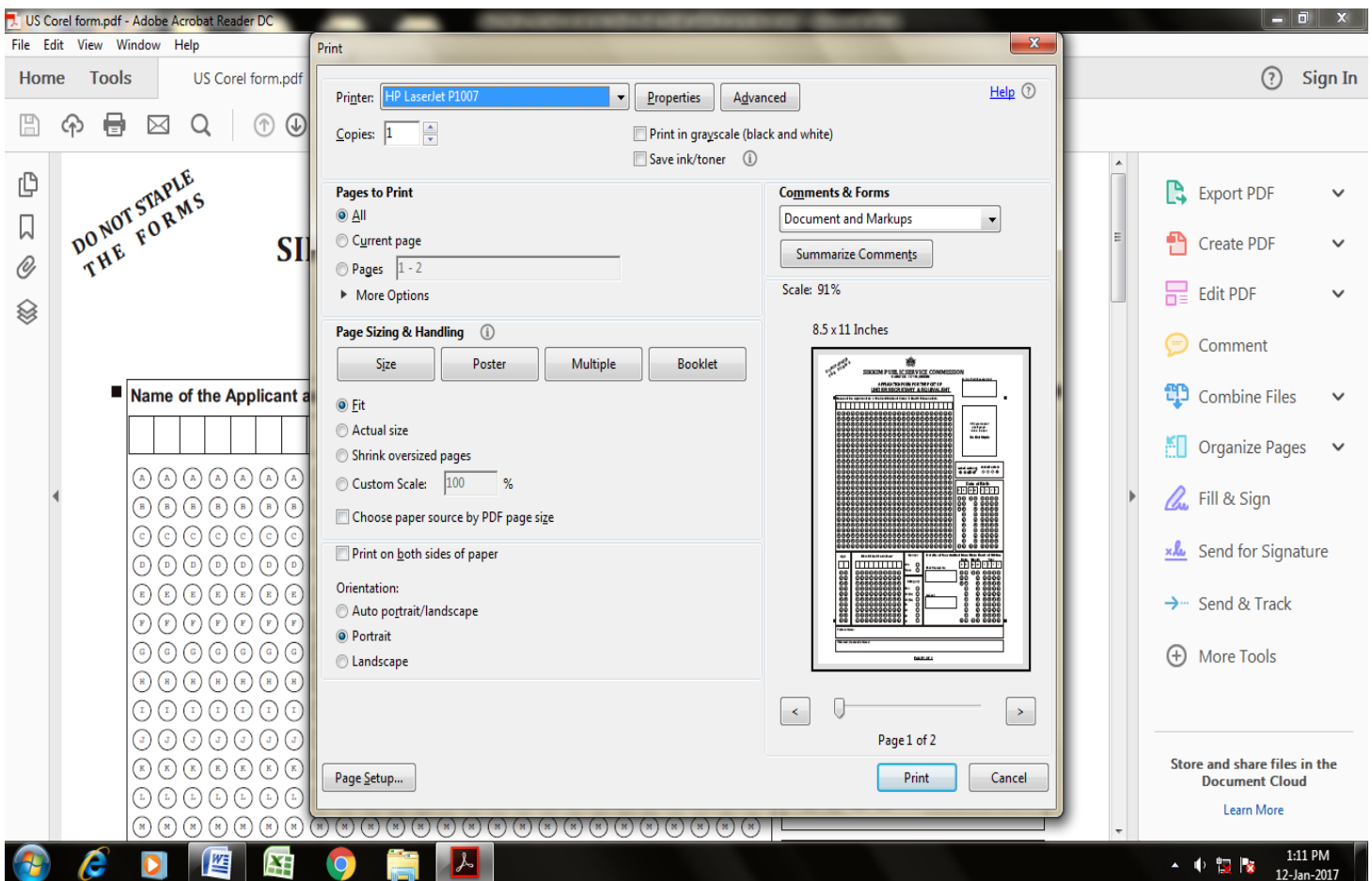

4. **Candidates are advised not to staple the application forms together and submit it separately.**

5. If the name of the candidate is more than 25 (twenty five) letters, as below:

Eg: (Full name: Bhaichung Tenzing Denzongpa)

The candidates are advised to fill the form as shown leaving a gap after every name:

Eg:

B	H	A	I	C	H	U	N	G		T		D	E	N	Z	O	N	G	P	A
---	---	---	---	---	---	---	---	---	--	---	--	---	---	---	---	---	---	---	---	---





GANGTOK 737101, SIKKIM

Roll No. (For Office Use Only)

Affix your recent
photograph
within the box

Do Not Staple

WRONG METHODS **CORRECT METHOD**

Date of Birth

D		M		Y			
1	1	1	1	1	1	1	1
2	2	2	2	2	2	2	2
3	3	3	3	3	3	3	3
4	4	4	4	4	4	4	4
5	5	5	5	5	5	5	5
6	6	6	6	6	6	6	6
7	7	7	7	7	7	7	7
8	8	8	8	8	8	8	8
9	9	9	9	9	9	9	9
0	0	0	0	0	0	0	0

Age	Mobile Number	Gender	Details of fee remitted from State Bank of Sikkim																																																																																																
<div style="border: 1px solid black; width: 40px; height: 40px; margin: 0 auto;"></div>	<div style="display: flex; justify-content: space-around;"> <div style="border: 1px solid black; width: 30px; height: 30px;"></div> <div style="border: 1px solid black; width: 30px; height: 30px;"></div> <div style="border: 1px solid black; width: 30px; height: 30px;"></div> <div style="border: 1px solid black; width: 30px; height: 30px;"></div> <div style="border: 1px solid black; width: 30px; height: 30px;"></div> <div style="border: 1px solid black; width: 30px; height: 30px;"></div> <div style="border: 1px solid black; width: 30px; height: 30px;"></div> <div style="border: 1px solid black; width: 30px; height: 30px;"></div> <div style="border: 1px solid black; width: 30px; height: 30px;"></div> <div style="border: 1px solid black; width: 30px; height: 30px;"></div> </div>	<p>Male <input type="radio"/></p> <p>Female <input type="radio"/></p>	<div style="display: flex; justify-content: space-between;"> <div style="width: 45%;"> <p>Bank Receipt No.</p> <div style="border: 1px solid black; height: 60px; margin-top: 5px;"></div> </div> <div style="width: 50%;"> <table border="1" style="width: 100%; border-collapse: collapse; text-align: center;"> <thead> <tr> <th colspan="2">Date</th> <th colspan="2">Month</th> <th colspan="4">Year</th> </tr> <tr> <th>D</th><th>D</th><th>M</th><th>M</th><th>Y</th><th>Y</th><th>Y</th><th>Y</th></tr> </thead> <tbody> <tr><td>1</td><td>1</td><td>1</td><td>1</td><td>1</td><td>1</td><td>1</td><td>1</td></tr> <tr><td>2</td><td>2</td><td></td><td>2</td><td>2</td><td>2</td><td>2</td><td>2</td></tr> <tr><td>3</td><td>3</td><td></td><td>3</td><td>3</td><td>3</td><td>3</td><td>3</td></tr> <tr><td>4</td><td></td><td></td><td>4</td><td>4</td><td>4</td><td>4</td><td>4</td></tr> <tr><td>5</td><td></td><td></td><td>5</td><td>5</td><td>5</td><td>5</td><td>5</td></tr> <tr><td>6</td><td></td><td></td><td>6</td><td>6</td><td>6</td><td>6</td><td>6</td></tr> <tr><td>7</td><td></td><td></td><td>7</td><td>7</td><td>7</td><td>7</td><td>7</td></tr> <tr><td>8</td><td></td><td></td><td>8</td><td>8</td><td>8</td><td>8</td><td>8</td></tr> <tr><td>9</td><td></td><td></td><td>9</td><td>9</td><td>9</td><td>9</td><td>9</td></tr> <tr><td>0</td><td>0</td><td>0</td><td>0</td><td>0</td><td>0</td><td>0</td><td>0</td></tr> </tbody> </table> </div> </div>	Date		Month		Year				D	D	M	M	Y	Y	Y	Y	1	1	1	1	1	1	1	1	2	2		2	2	2	2	2	3	3		3	3	3	3	3	4			4	4	4	4	4	5			5	5	5	5	5	6			6	6	6	6	6	7			7	7	7	7	7	8			8	8	8	8	8	9			9	9	9	9	9	0	0	0	0	0	0	0	0
Date		Month		Year																																																																																															
D	D	M	M	Y	Y	Y	Y																																																																																												
1	1	1	1	1	1	1	1																																																																																												
2	2		2	2	2	2	2																																																																																												
3	3		3	3	3	3	3																																																																																												
4			4	4	4	4	4																																																																																												
5			5	5	5	5	5																																																																																												
6			6	6	6	6	6																																																																																												
7			7	7	7	7	7																																																																																												
8			8	8	8	8	8																																																																																												
9			9	9	9	9	9																																																																																												
0	0	0	0	0	0	0	0																																																																																												
		<p>Category</p> <p>GEN <input type="radio"/></p> <p>OBC (CL) <input type="radio"/></p> <p>OBC (SL) <input type="radio"/></p> <p>BL <input type="radio"/></p> <p>SC <input type="radio"/></p> <p>ST <input type="radio"/></p> <p>PT <input type="radio"/></p>	<p>Amount</p> <div style="border: 1px solid black; height: 60px; margin-top: 5px;"></div>																																																																																																

Father's Name :

If Married; Husband's Name:

1. Address for communication (do not repeat name)

2. EMAIL ADDRESS: _____.

3. RELIGION: _____.

4. Details of qualification:

Sl. No.	Name of the Board/University	Certificate Serial Number	Year of passing	SUBMITTED	
				YES (✓ Tick)	NO (✓ Tick)
(i)	Secondary School				
(ii)	Senior Secondary/Intermediate (+2)				
(iii)	Graduation				

5. Details of documents:

Sl. No.	Particulars of Certificates submitted	Certificate Serial Number	SUBMITTED	
			YES (✓ Tick)	NO (✓ Tick)
(i)	Sikkim Subject/Certificate of Identification			
(ii)	BL/ST/SC/PT/OBC(CL)/OBC(SL)/General			
(iii)	Certificate of BPL issued by DESME, Government of Sikkim			
(iv)	Renewed Employment Card			
(v)	NOC from the employer if employed (MR/Adhoc/Substitute, etc.)			
(vi)	(a) Unmarried Certificate in case of unmarried female candidates			
	(b) Marriage Certificate and Husband's COI in case of married female candidates			
(vii)	PWD-Certificate issued by Social Justice Empowerment & Welfare Department, Government of Sikkim			
(viii)	SPAE- State and National Certificates certified by Sports & Youth Affairs Department/Culture & Heritage Department/Directorate of Handicrafts & Handlooms			
(ix)	ESM-Certificate/Office Order of Service Deployment			

6. Have you ever been convicted by a Court of Law for any offence? (✓ Tick) Yes () No ()
If Yes, give details:-

7. Have you ever been debarred/disqualified by any Public Service Commission or Staff Selection Commission for any of their examination/selection? (✓ Tick) Yes () No ()
If Yes, give details:-

DECLARATION

- I, being in sound mind, hereby wilfully declare that all the information given above by me is true and correct.
- If the fact that false and fabricated documents, which have been tampered with or for suppressing material/information, comes to the notice of the Sikkim Public Service Commission at any stage of examination, I am liable to be disqualified and debarred permanently or for specific period of time for admission to any examination held by the Sikkim Public Service Commission in the future.

Date:

Place:

Signature of the applicant